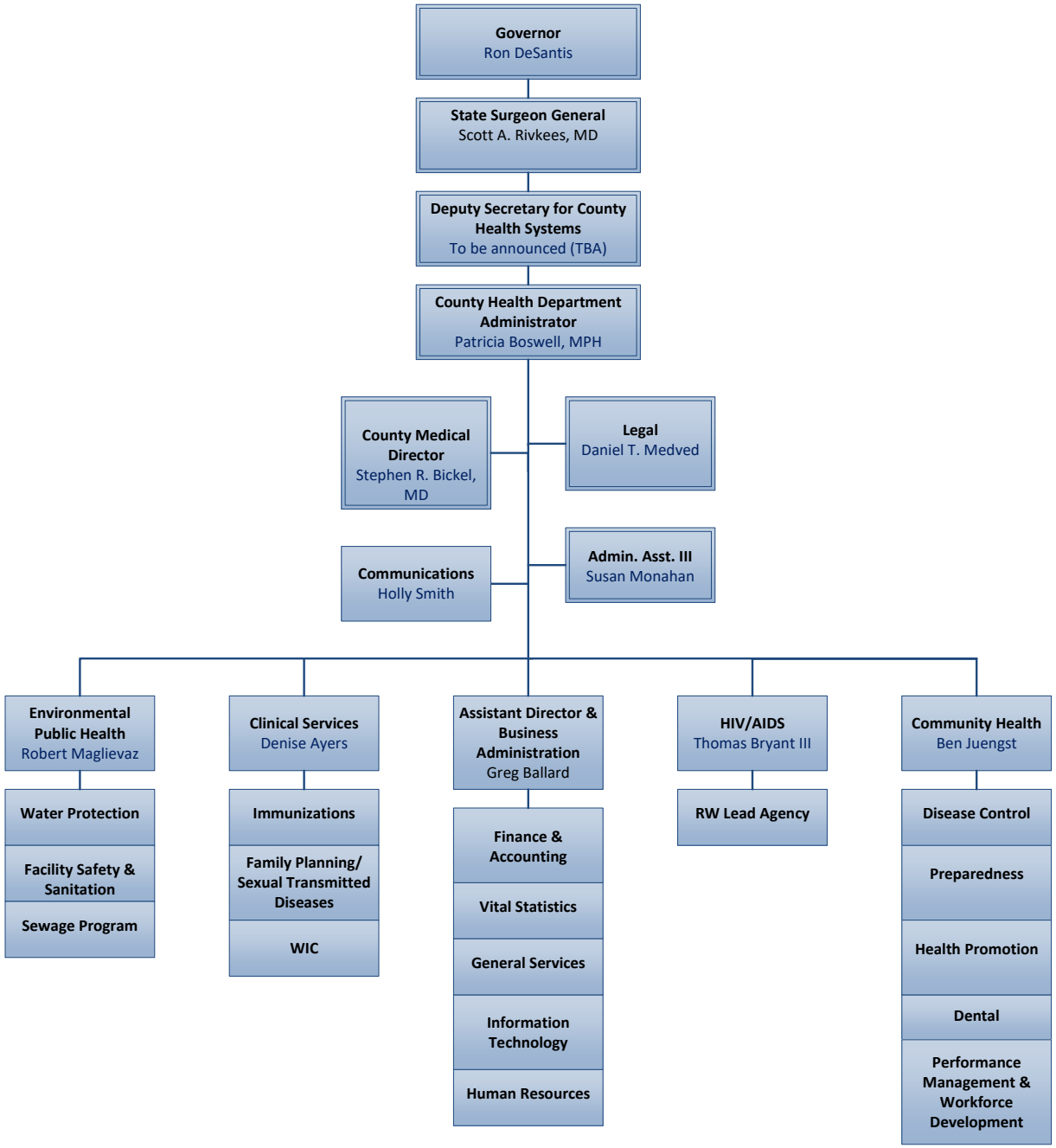Florida Department of Health
In Volusia County